PERPETUITE
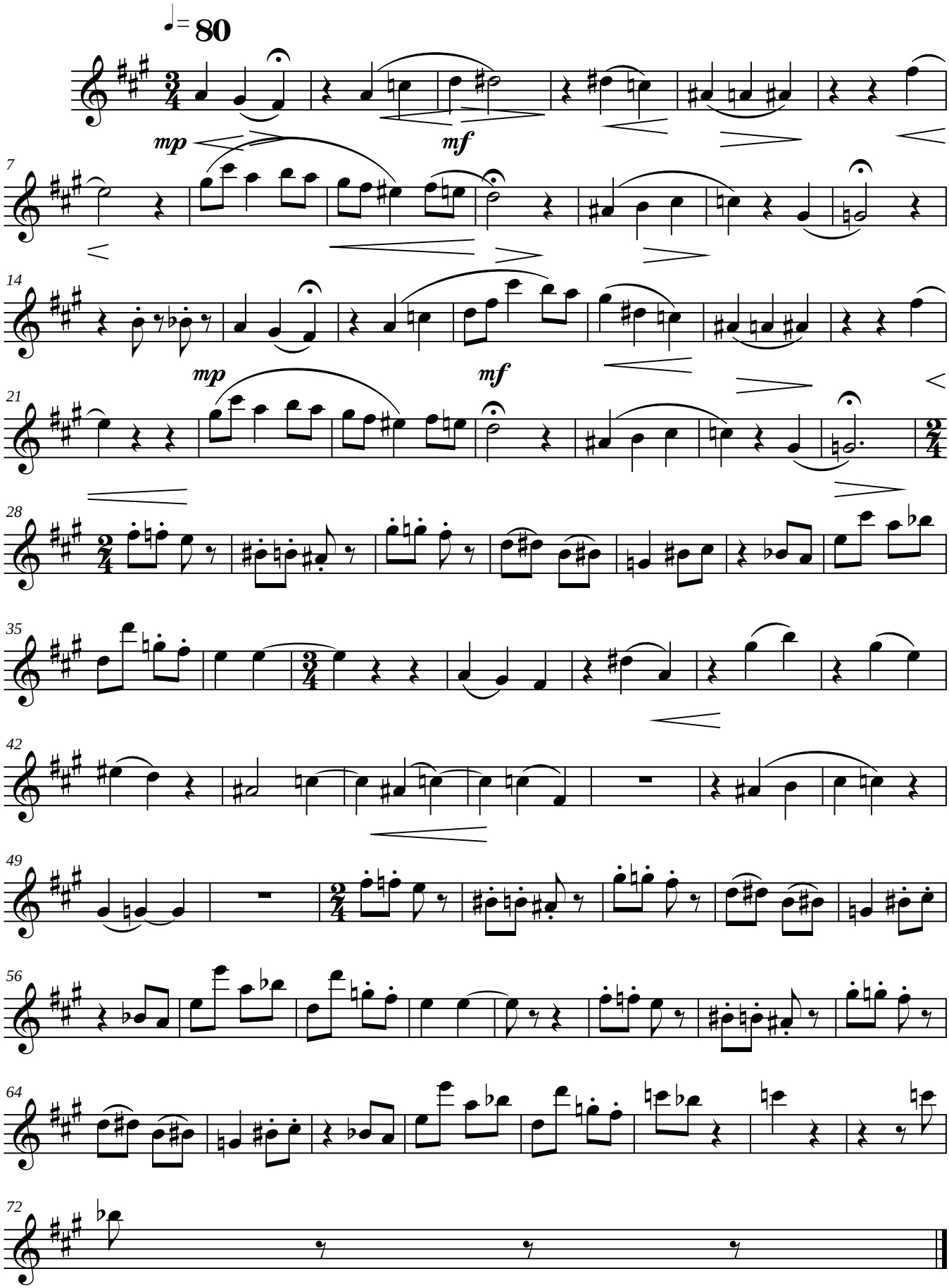
Eitan Altman