Milonga Sentimental

Arranged by
Eitan ALTMAN

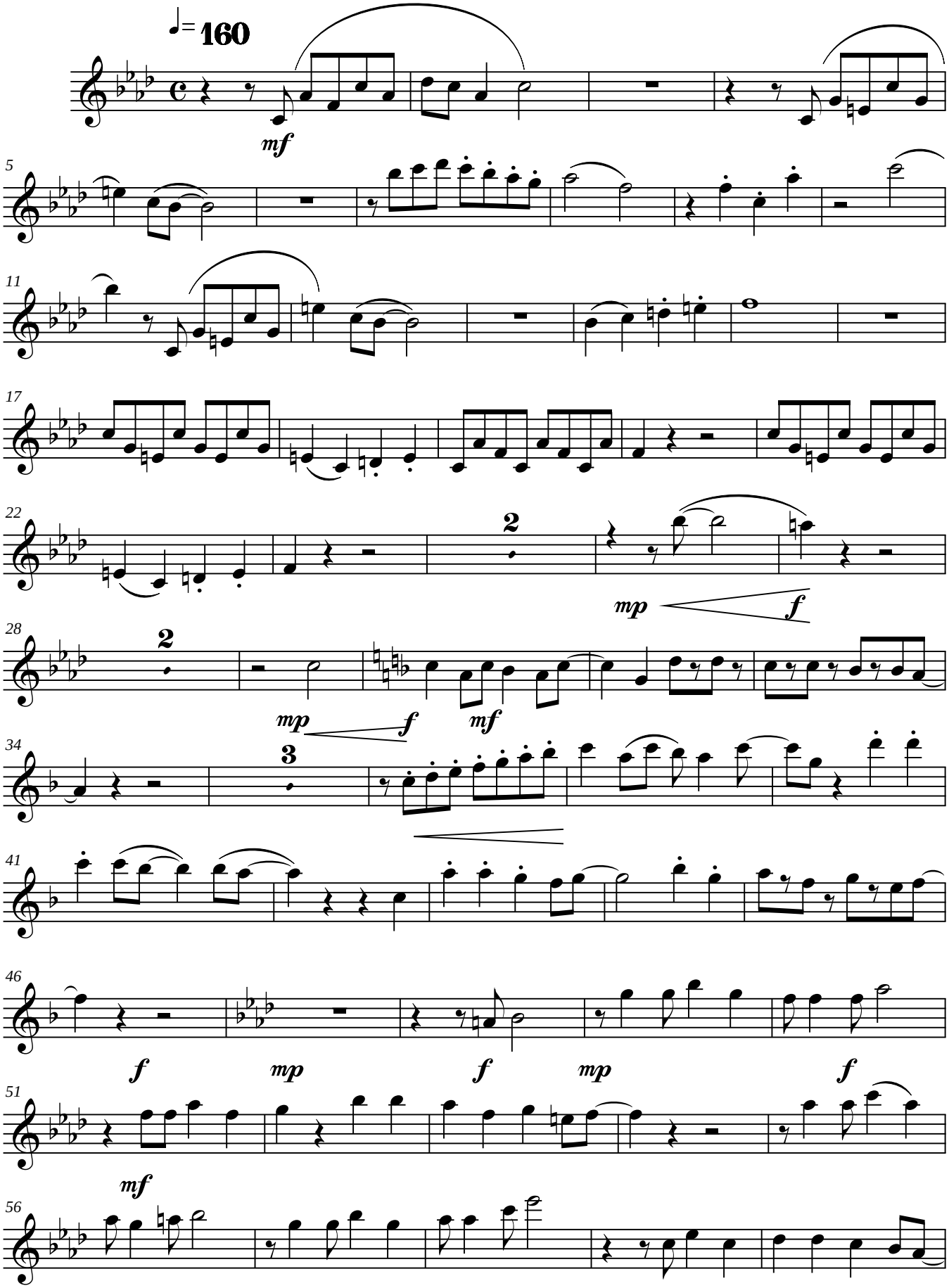

Copyrught Eitan Altman]

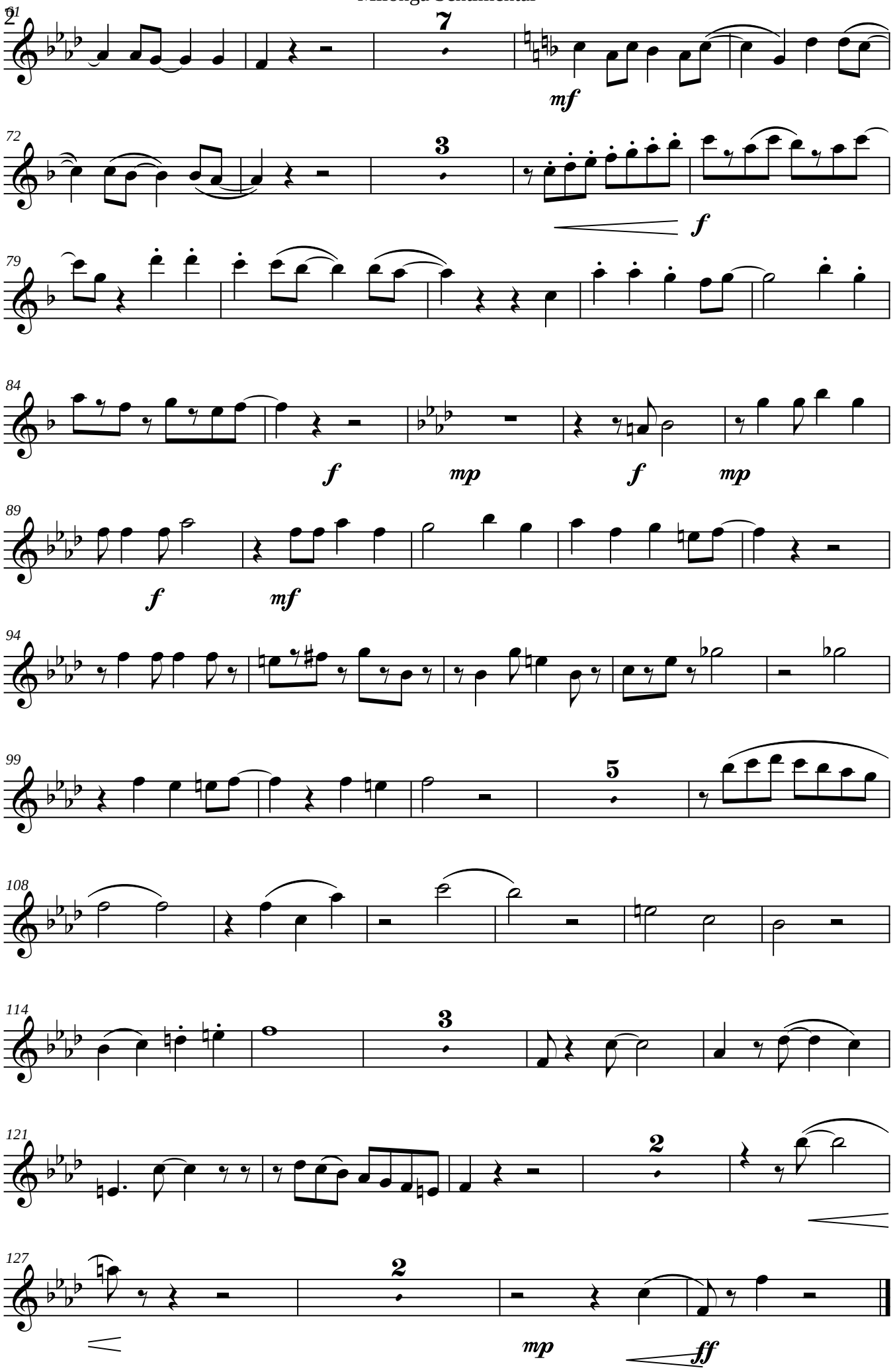
2
61
7
mf
72
3
f
79
84
f
mp
f
mp
89
f
mf
94
99
5
108
114
3
121
2
127
2
mp
ff