Castel
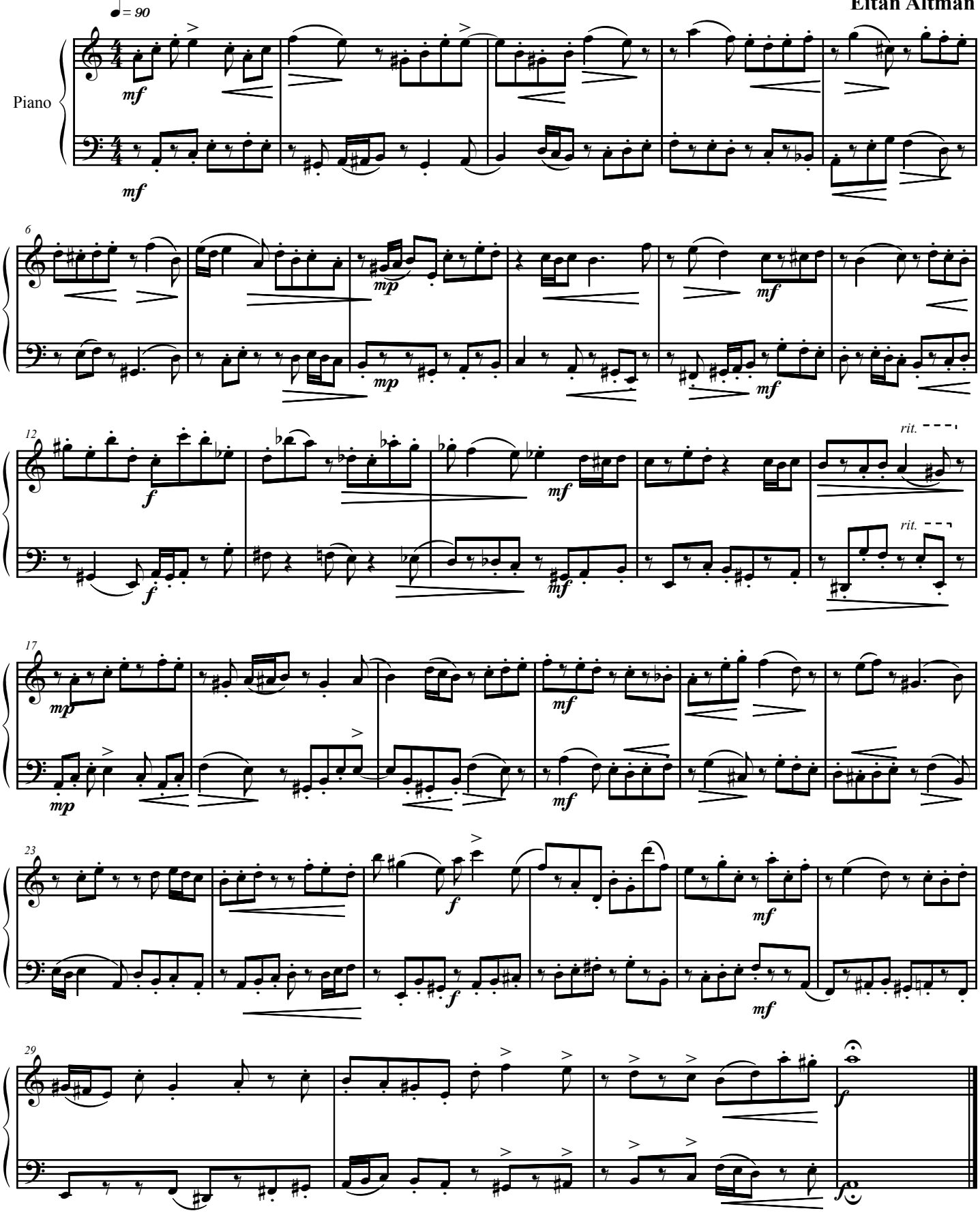
Eitan Altman